

FLOOD ZONE DATA SOURCE: FEMA NATIONAL FLOOD HAZARD MAP https://msc.fema.gov FLOOD INSURANCE RATE MAP PANEL 32015C2550G DATE: 11/20/2013

R 44 E

ZONE A

ZONE X

BASE FLOOD ELEVATIONS UNDETERMINED 1% ANNUAL CHANCE OF FLOOD HAZARD, 100 YEAR FLOOD

AREAS OUTSIDE THE 500 YEAR FLOOD

1% ANNUAL CHANCE FLOOD DISCHARGE CONTAINED IN CULVERT (GENERALLY ALONG U.S. 50)

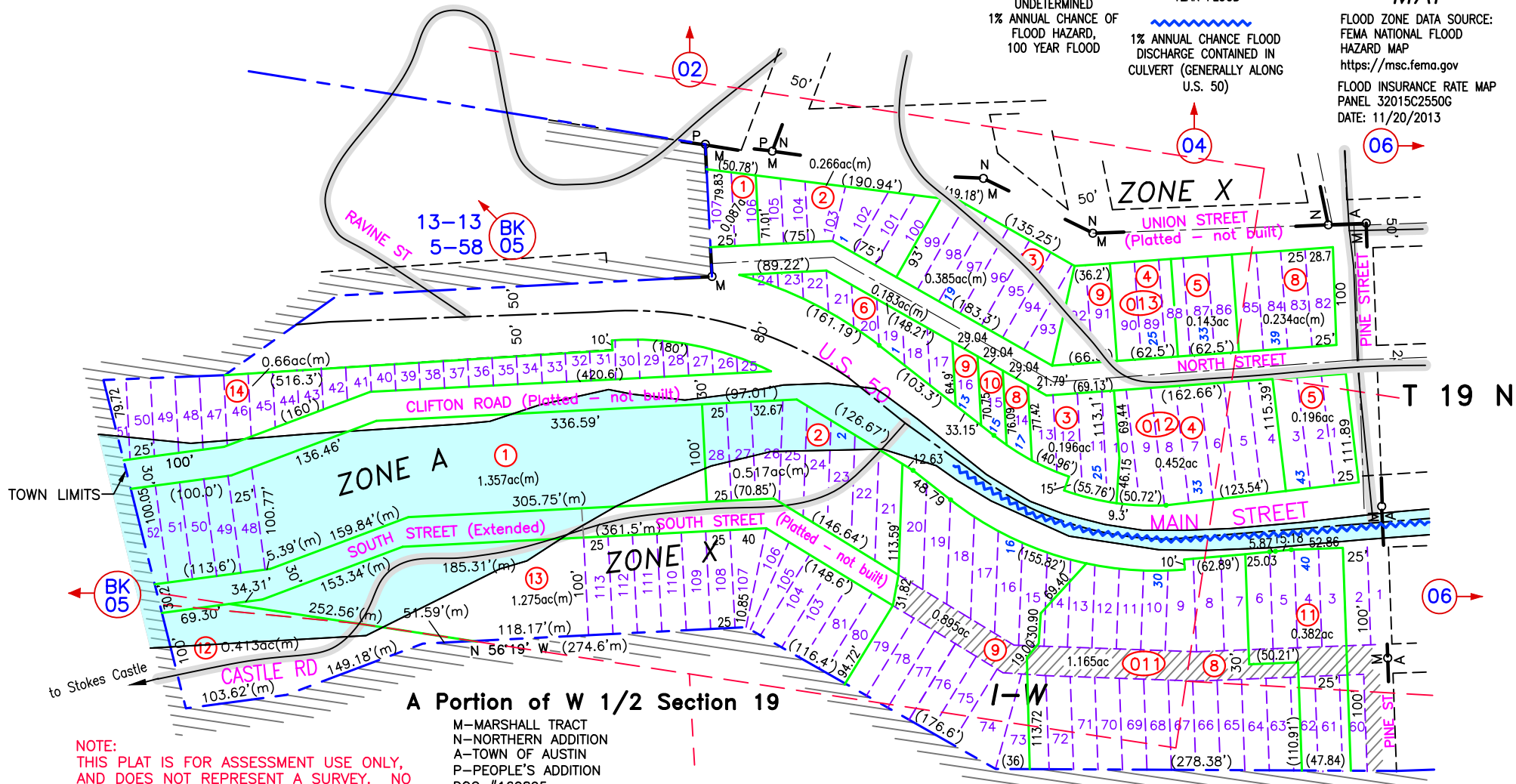

A Portion of W 1/2 Section 19

M-MARSHALL TRACT N-NORTHERN ADDITION A-TOWN OF AUSTIN P-PEOPLE'S ADDITION DOC #160895

Traveled Road or Trail (Loc approx) (M) INDICATES CAD MEASURED

ELEC ESMT, 001-011-02, 09, DOC #292945, 292982

NOTE: THIS PLAT IS FOR ASSESSMENT USE ONLY, AND DOES NOT REPRESENT A SURVEY. NO LIABILITY IS ASSUMED AS TO THE ACCURACY OF THE DATA DELINEATED HEREON. USE OF THIS PLAT FOR OTHER THAN ASSESSMENT PURPOSES IS FORBIDDEN UNLESS APPROVED BY THE DEPT. OF TAXATION. DIVISION OF ASSESSMENT STANDARDS.

REVIEWED 09/25/2023 NJW BOUNDARY LINE ADJUSTMENT, 001-011-08, 09, 11; 001-012-03, 04; DOC #258558. 06/19/22 NJW REMEASURED ACREAGES (CAD) AND DIMENSIONS 001-011-01, 12, 13; 06/19/22, NJW REMEASURED ALL ACREAGES (CAD), 06/07/21, NJW



Austin LANDER COUNTY