

R 44 E

A Portion of Section 19

A-TOWN OF AUSTIN
N-NORTHERN ADDITION
M-MARSHALL TRACT
DOC #160895

ZONE A

BASE FLOOD ELEVATIONS
UNDETERMINED
1% ANNUAL CHANCE OF
FLOOD HAZARD,
100 YEAR FLOOD

ZONE X

AREAS OUTSIDE THE 500
YEAR FLOOD

1% ANNUAL CHANCE FLOOD
DISCHARGE CONTAINED IN
CULVERT (GENERALLY
ALONG U.S. 50)

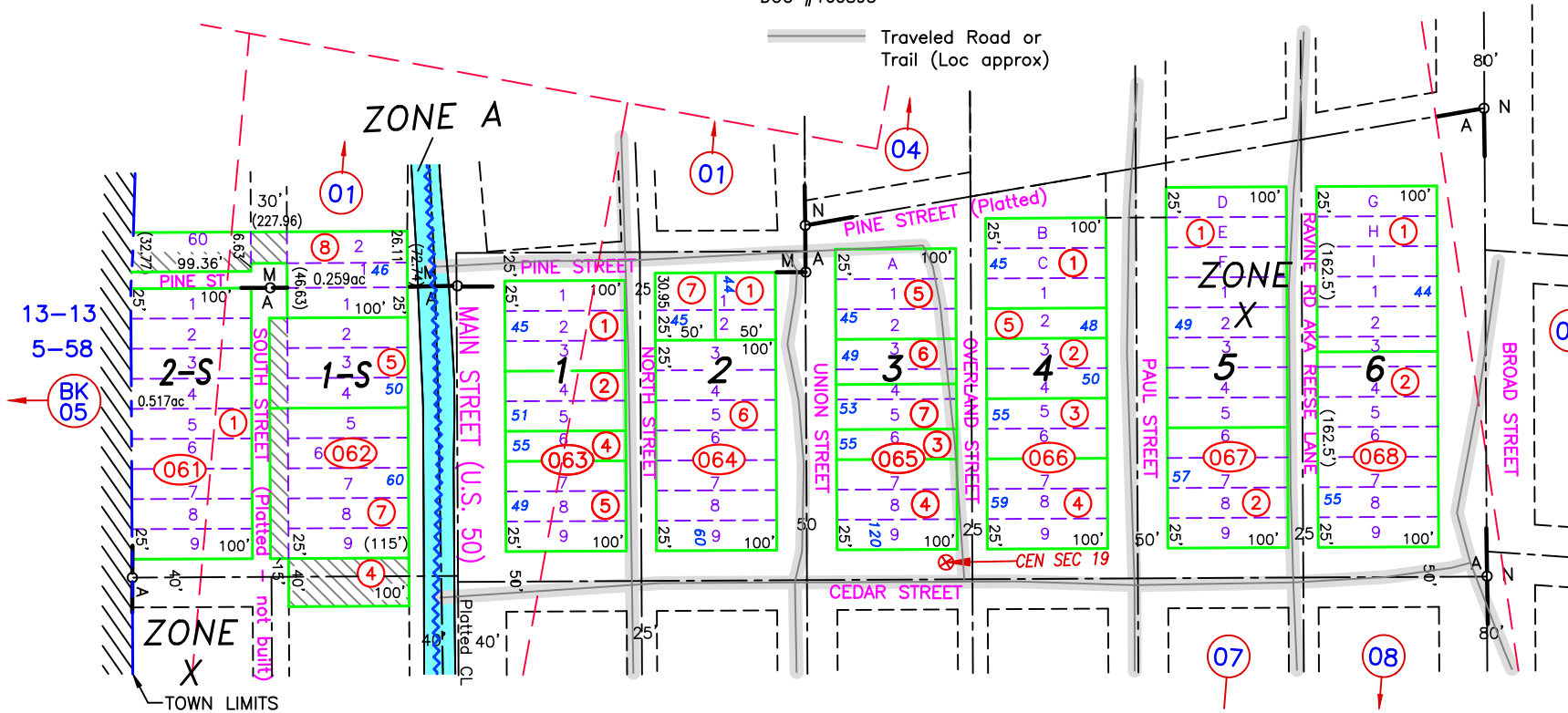

T 19 N

FLOOD ZONE DATA SOURCE:
FEMA NATIONAL FLOOD
HAZARD MAP
<https://msc.fema.gov>

FLOOD INSURANCE RATE MAP
PANEL 32015C2550G
DATE: 11/20/2013

NOTE:
THIS PLAT IS FOR ASSESSMENT USE ONLY, AND DOES
NOT REPRESENT A SURVEY. NO LIABILITY IS ASSUMED
AS TO THE ACCURACY OF THE DATA DELINEATED
HEREON. USE OF THIS PLAT FOR OTHER THAN
ASSESSMENT PURPOSES IS FORBIDDEN UNLESS
APPROVED BY THE DEPT. OF TAXATION, DIVISION OF
ASSESSMENT STANDARDS.



M.D.B. & M.

(M) INDICATES CAD MEASURED

REVIEWED 09/25/2023 NJW
REVISED BOUNDARY FOR 001-062-08, DOC #258558, 06/18/22 NJW
REVIEWED AND REVISED MINING CLAIM LOCATIONS, 06/18/22 NJW

Austin
LANDER COUNTY