

01-13 FLOOD ZONE MAP

FLOOD ZONE DATA SOURCE:
FEMA NATIONAL FLOOD
HAZARD MAP
<https://msc.fema.gov>

FLOOD INSURANCE RATE MAP
PANEL 32015C2550G
DATE: 11/20/2013

ZONE X
AREAS OUTSIDE THE 500
YEAR FLOOD

1% ANNUAL CHANCE FLOOD
DISCHARGE CONTAINED IN
CULVERT (GENERALLY
ALONG U.S. 50)

A Portion of SE 1/4 Section 19

A-TOWN OF AUSTIN
S-SOUTHERN ADDITION
DOC #160895

 Traveled Road or
Trail (Loc approx)

T 19 N

(M) INDICATES CAD MEASURED

NOTE:
THIS PLAT IS FOR ASSESSMENT USE
ONLY, AND DOES NOT REPRESENT A
SURVEY. NO LIABILITY IS ASSUMED AS
TO THE ACCURACY OF THE DATA
DELINEATED HEREON. USE OF THIS
PLAT FOR OTHER THAN ASSESSMENT
PURPOSES IS FORBIDDEN UNLESS
APPROVED BY THE DEPT. OF TAXATION.
DIVISION OF ASSESSMENT STANDARDS.



0 100
feet

M.D.B. & M.

**Austin
LANDER COUNTY**

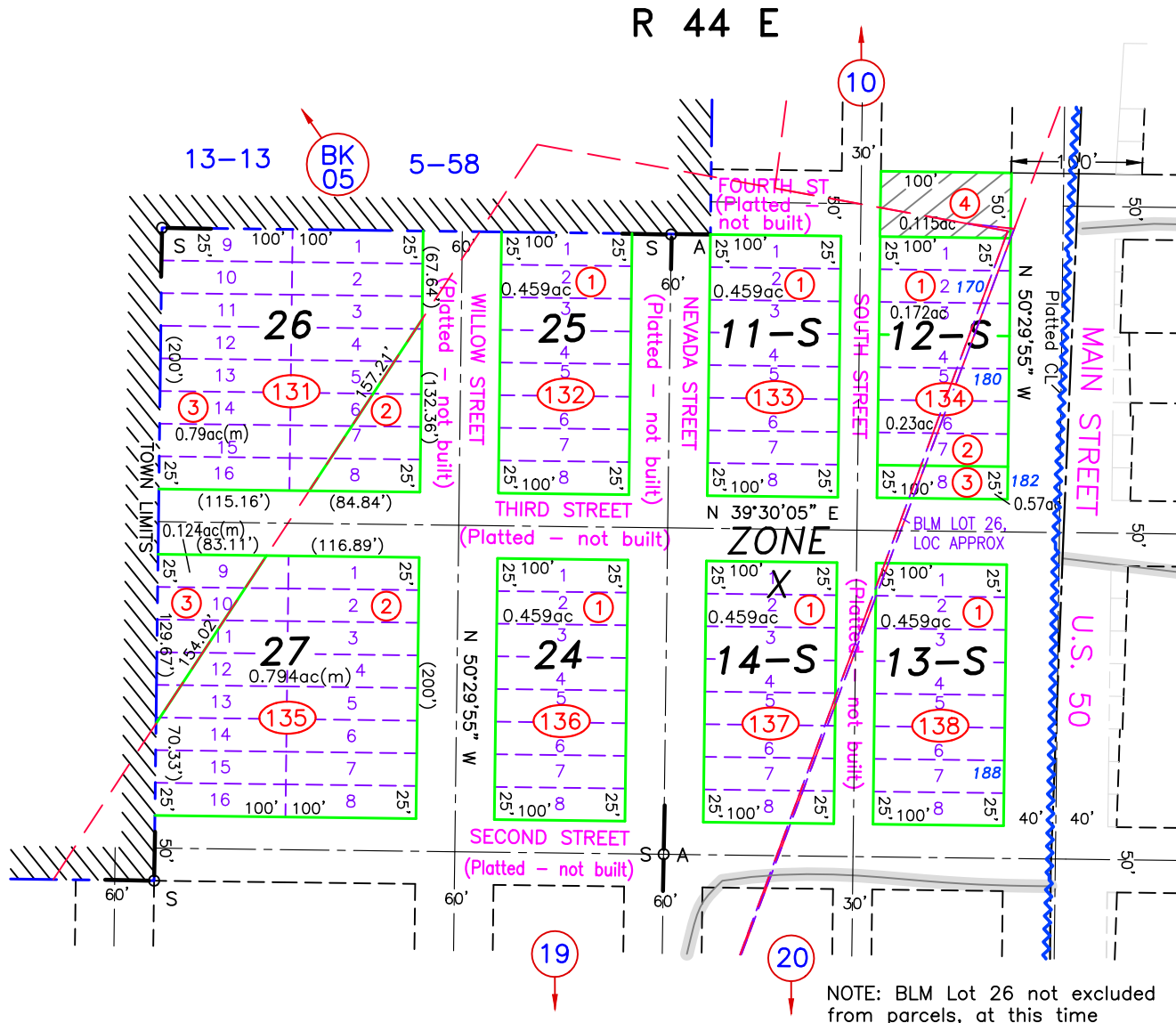

NOTE: BLM Lot 26 not excluded
from parcels, at this time

REVIEWED 09/25/2023 NJW
REVIEWED AND REVISED MINING CLAIM LOCATIONS, PARCELS SPLIT ALONG CLAIM
BOUNDARIES, SPLIT 001-131-01 TO 02, 03; SPLIT 001-135-01 TO 02, 07/25/22 NJW