

01-23 FLOOD ZONE MAP

ZONE A
 BASE FLOOD ELEVATIONS UNDETERMINED
 1% ANNUAL CHANCE OF FLOOD HAZARD, 100 YEAR FLOOD

ZONE X
 AREAS OUTSIDE THE 500 YEAR FLOOD

1% ANNUAL CHANCE FLOOD DISCHARGE CONTAINED IN CULVERT (GENERALLY ALONG U.S. 50 AND PONY CREEK)

NOTE:
 THIS PLAT IS FOR ASSESSMENT USE ONLY, AND DOES NOT REPRESENT A SURVEY. NO LIABILITY IS ASSUMED AS TO THE ACCURACY OF THE DATA DELINEATED HEREON. USE OF THIS PLAT FOR OTHER THAN ASSESSMENT PURPOSES IS FORBIDDEN UNLESS APPROVED BY THE DEPT. OF TAXATION. DIVISION OF ASSESSMENT STANDARDS.

(M) INDICATES CAD MEASURED

A Portion of Section 19, 20, 29, & 30

U-UNION ADDITION
 A-TOWN OF AUSTIN
 UA-UPPER AUSTIN ADDITION, DOC #160895
 1MRA-FIRST MERGER & RESUBDIVISION OF THE TOWN OF AUSTIN, NEVADA, DOC #281420

Traveled Road or Trail (Loc approx)

FLOOD ZONE DATA SOURCE:
 FEMA NATIONAL FLOOD HAZARD MAP
<https://msc.fema.gov>
 FLOOD INSURANCE RATE MAP PANEL 32015C2550G
 DATE: 11/20/2013

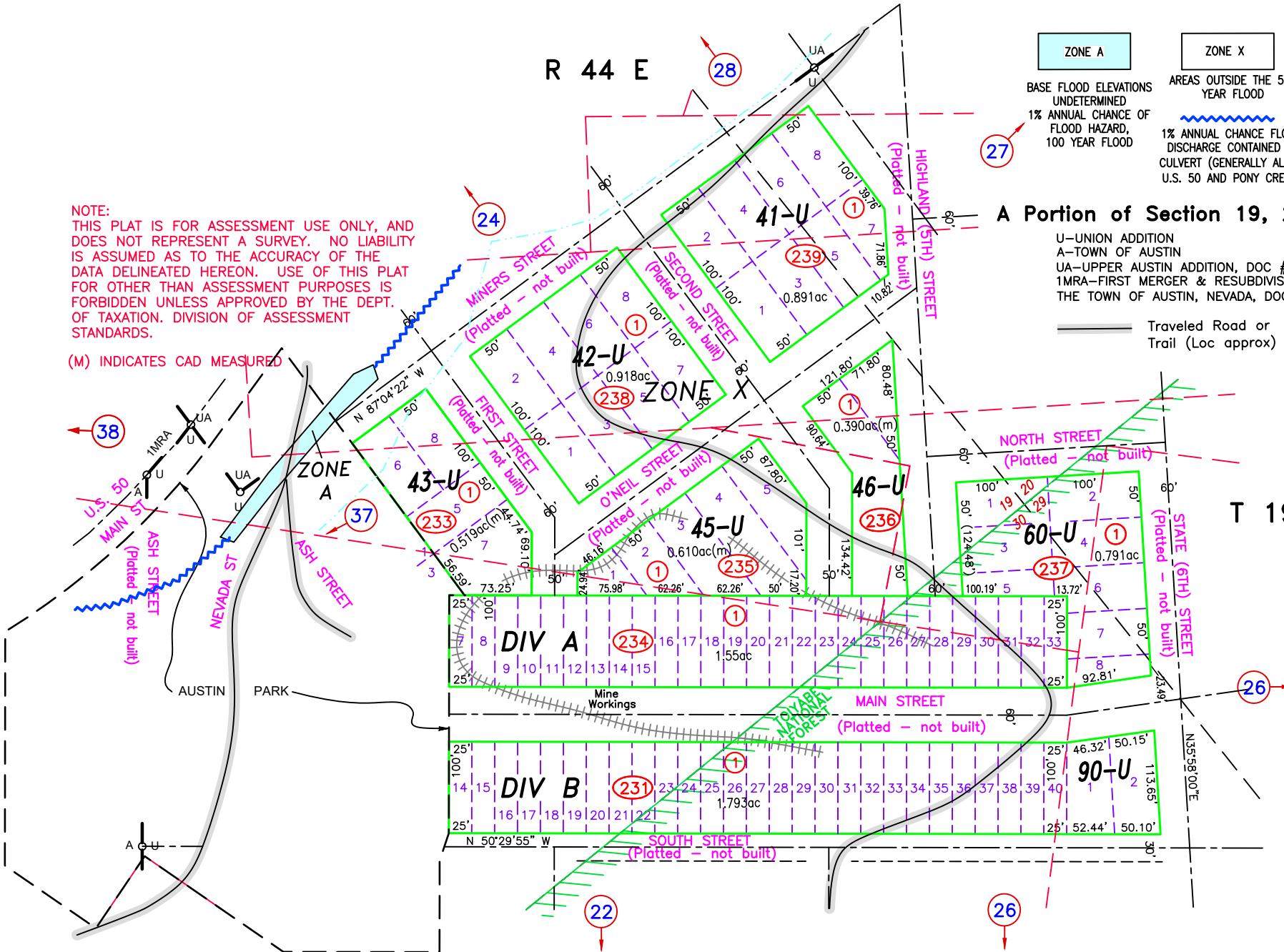

T 19 N

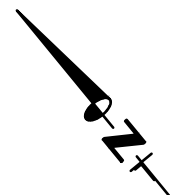

M.D.B. & M.

REVIEWED 09/25/2023 NJW
 REVIEWED AND REVISED MINING CLAIM LOCATIONS, ADJUSTED BOUNDARY AND ACREAGE FOR 001-233-01, DOC #086211, ABUTTING AUSTIN PARK; 01/06/2021 NJW

Austin LANDER COUNTY