

01-24 FLOOD ZONE MAP

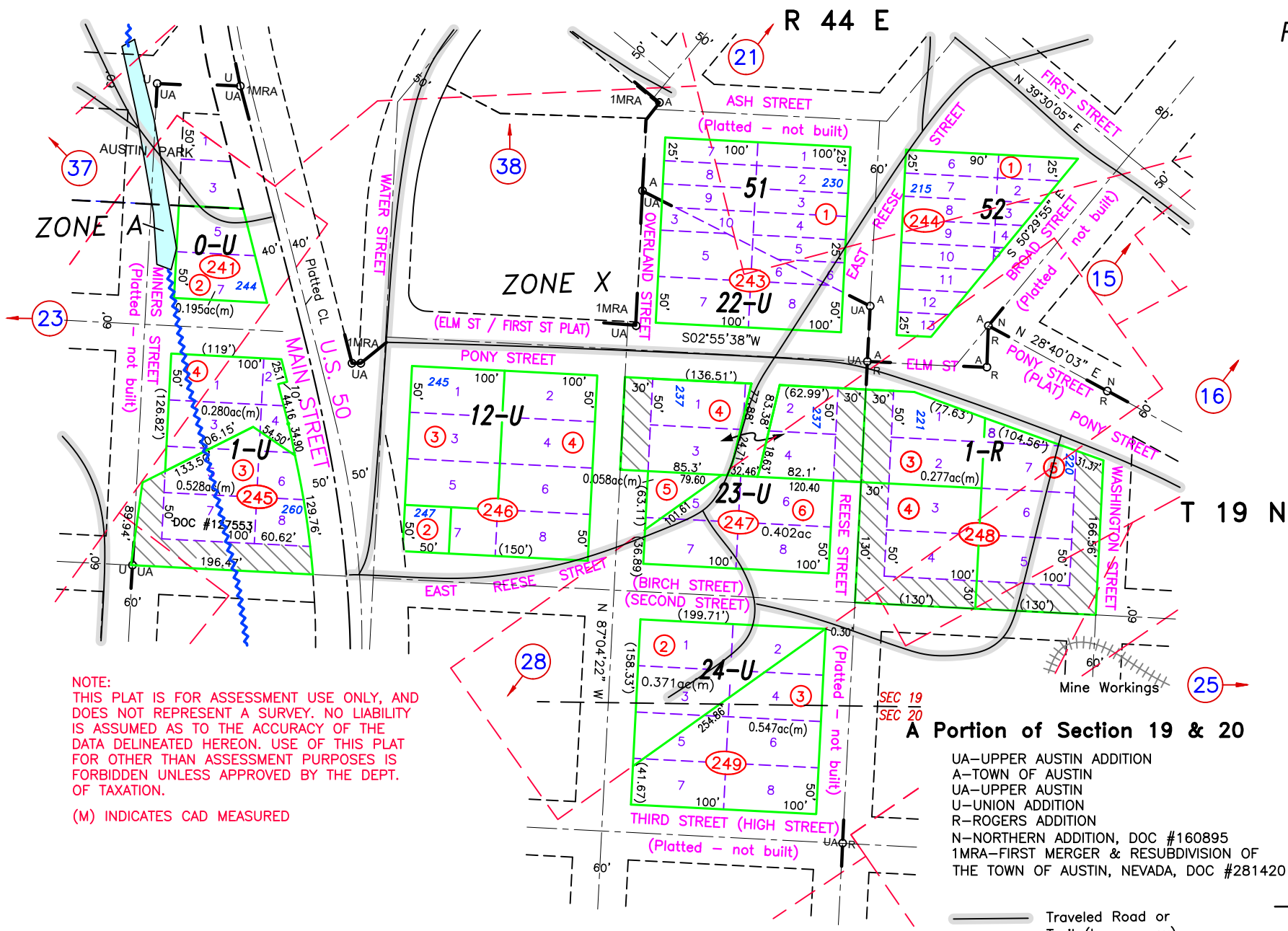

ZONE A

BASE FLOOD ELEVATIONS
UNDETERMINED
1% ANNUAL CHANCE OF
FLOOD HAZARD,
100 YEAR FLOOD

ZONE X

AREAS OUTSIDE THE 500
YEAR FLOOD

1% ANNUAL CHANCE FLOOD
DISCHARGE CONTAINED IN
CULVERT (GENERALLY ALONG
U.S. 50 AND PONY CREEK)

FLOOD ZONE DATA SOURCE:
FEMA NATIONAL FLOOD
HAZARD MAP
<https://msc.fema.gov>

FLOOD INSURANCE RATE MAP
PANEL 32015C2550G
DATE: 11/20/2013

NOTE:
THIS PLAT IS FOR ASSESSMENT USE ONLY, AND
DOES NOT REPRESENT A SURVEY. NO LIABILITY
IS ASSUMED AS TO THE ACCURACY OF THE
DATA DELINEATED HEREON. USE OF THIS PLAT
FOR OTHER THAN ASSESSMENT PURPOSES IS
FORBIDDEN UNLESS APPROVED BY THE DEPT.
OF TAXATION.

(M) INDICATES CAD MEASURED

A Portion of Section 19 & 20

UA-UPPER AUSTIN ADDITION
A-TOWN OF AUSTIN
UA-UPPER AUSTIN
U-UNION ADDITION
R-ROGERS ADDITION
N-NORTHERN ADDITION, DOC #160895
1MRA-FIRST MERGER & RESUBDIVISION OF
THE TOWN OF AUSTIN, NEVADA, DOC #281420

Traveled Road or
Trail (Loc approx)

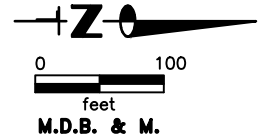

REVIEWED 09/25/2023 NJW
ACREAGE ADJUSTMENT 001-245-04, 12/05/22 NJW
BOUNDARY ADJUSTMENT 001-248-03, DOC #218494, 7/14/22 NJW
RENUMBERED 001-241-01 TO 001-241-02, 07/14/22 NJW
CORRECTED PARCEL LABEL #001-247-06, 06/15/22 NJW