

01-31 FLOOD ZONE MAP

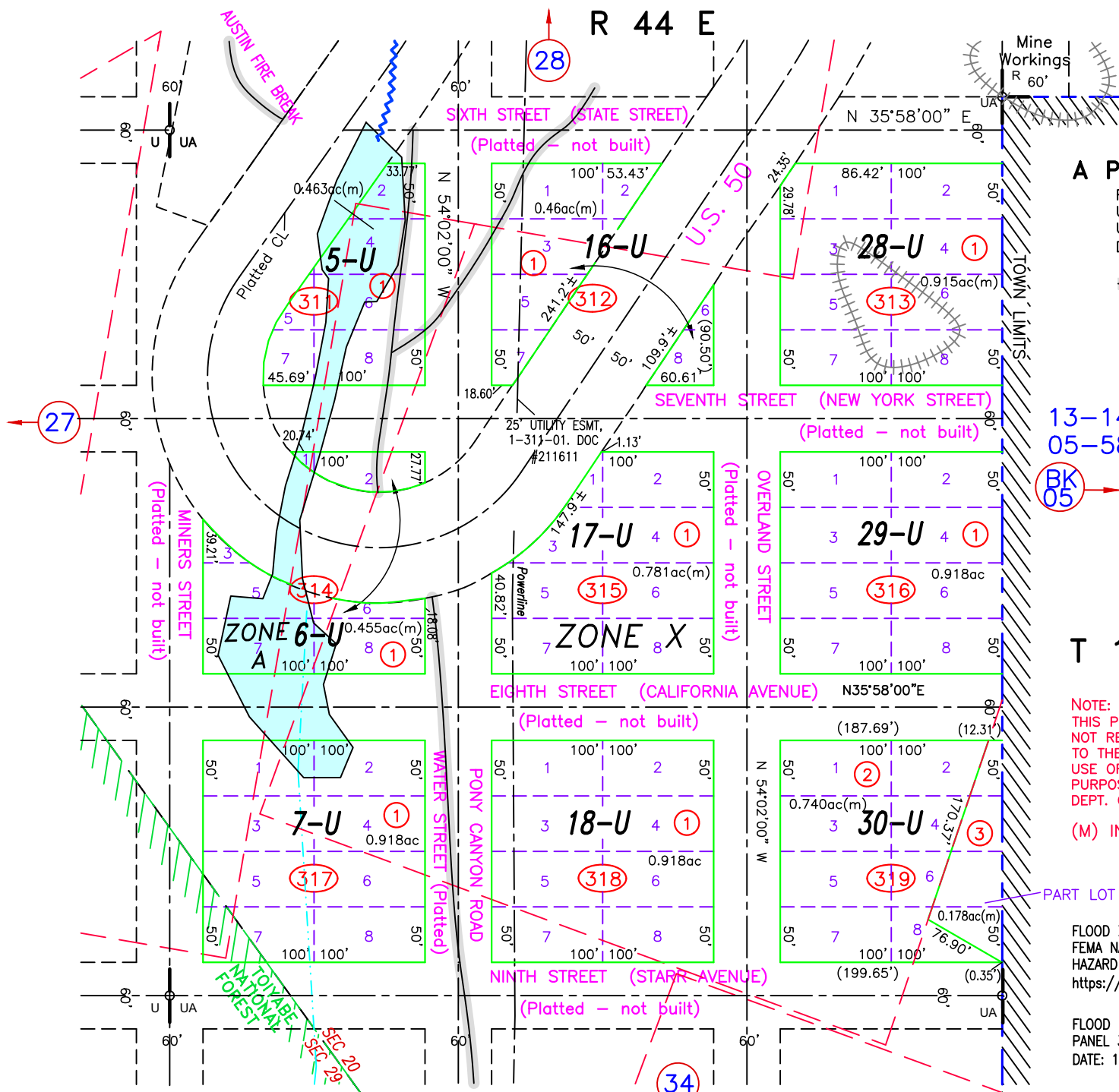

A Portion of Section 20 & 29

R-ROGERS ADDITION
 UA-UPPER AUSTIN ADDITION
 U-UNION ADDITION
 DOC #160895

Traveled Road or Trail (Loc approx)

ZONE A

BASE FLOOD ELEVATIONS
 UNDETERMINED
 1% ANNUAL CHANCE OF
 FLOOD HAZARD,
 100 YEAR FLOOD

ZONE X

AREAS OUTSIDE THE 500
 YEAR FLOOD



1% ANNUAL CHANCE FLOOD
 DISCHARGE CONTAINED IN
 CULVERT (GENERALLY ALONG
 U.S. 50)

T 19 N

NOTE:
 THIS PLAT IS FOR ASSESSMENT USE ONLY, AND DOES
 NOT REPRESENT A SURVEY. NO LIABILITY IS ASSUMED AS
 TO THE ACCURACY OF THE DATA DELINEATED HEREON.
 USE OF THIS PLAT FOR OTHER THAN ASSESSMENT
 PURPOSES IS FORBIDDEN UNLESS APPROVED BY THE
 DEPT. OF TAXATION.

(M) INDICATES CAD MEASURED

PART LOT 22 (GOV)

FLOOD ZONE DATA SOURCE:
 FEMA NATIONAL FLOOD
 HAZARD MAP
<https://msc.fema.gov>

FLOOD INSURANCE RATE MAP
 PANEL 32015C2550G
 DATE: 11/20/2013

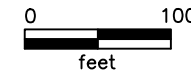
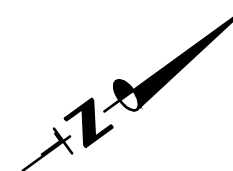

M.D.B. & M.

Austin

LANDER COUNTY

REVIEWED 09/25/2023 NJW
 REVIEWED AND REVISED MINING CLAIM LOCATIONS, PARCELS SPLIT
 ALONG MINING CLAIMS: 001-319-01 TO 02, 03; 11/14/22 NJW