

R 44 E

A Portion of Section 20 & 29

E-EASTERN ADDITION
U-UNION ADDITION
UA-UPPER AUSTIN ADDITION
DOC #160895

Traveled Road or Trail (Loc approx)

13-14
05-58

BK 05

T 19 N

NOTE:
THIS PLAT IS FOR ASSESSMENT USE ONLY,
AND DOES NOT REPRESENT A SURVEY. NO
LIABILITY IS ASSUMED AS TO THE ACCURACY
OF THE DATA DELINEATED HEREON. USE OF
THIS PLAT FOR OTHER THAN ASSESSMENT
PURPOSES IS FORBIDDEN UNLESS APPROVED
BY THE DEPT. OF TAXATION.

(M) INDICATES CAD MEASURED

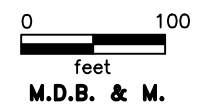
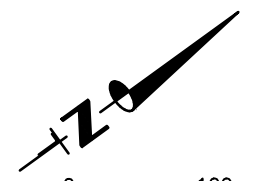

M.D.B. & M.

Austin
LANDER COUNTY

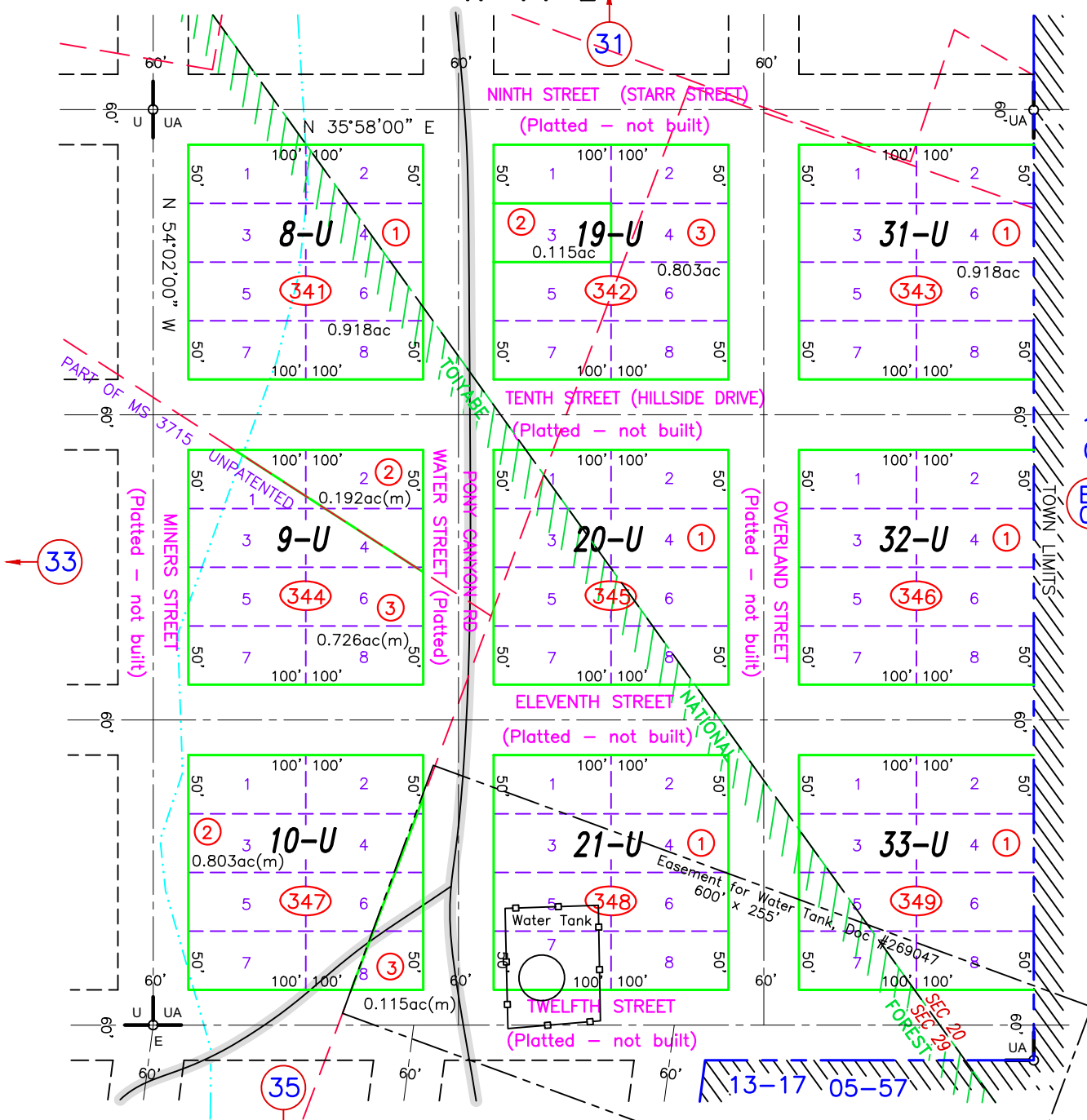

ADDED EASEMENT FOR WATER TANK, DOC #269047, 10/29/21 NJW
REVIEWED AND REVISED MINING CLAIM LOCATIONS, PARCELS SPLIT ALONG MINING CLAIMS:
001-344-01 TO 02, 03; 001-347-01 TO 02, 03; 05/15/21 NJW