

# 01-34 ZONING MAP

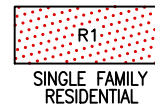

## A Portion of Section 20 & 29

E-EASTERN ADDITION  
 U-UNION ADDITION  
 UA-UPPER AUSTIN ADDITION  
 DOC #160895

— Traveled Road or Trail (Loc approx)

13-14  
05-58

BK 05

T 19 N

**NOTE:**  
 THIS PLAT IS FOR ASSESSMENT USE ONLY, AND DOES NOT REPRESENT A SURVEY. NO LIABILITY IS ASSUMED AS TO THE ACCURACY OF THE DATA DELINEATED HEREON. USE OF THIS PLAT FOR OTHER THAN ASSESSMENT PURPOSES IS FORBIDDEN UNLESS APPROVED BY THE DEPT. OF TAXATION.

(M) INDICATES CAD MEASURED

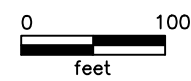
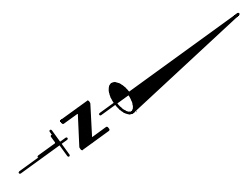

M.D.B. & M.

**Austin  
LANDER COUNTY**

R 44 E

31

NINTH STREET (STARR STREET)  
(Platted - not built)

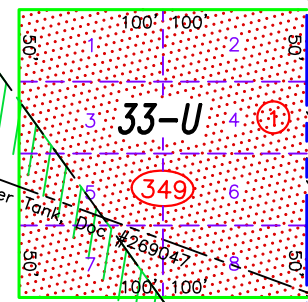
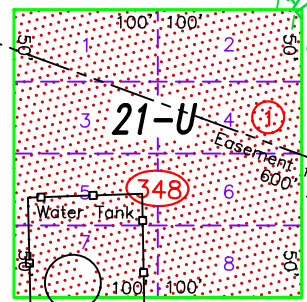
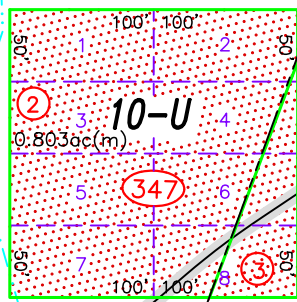
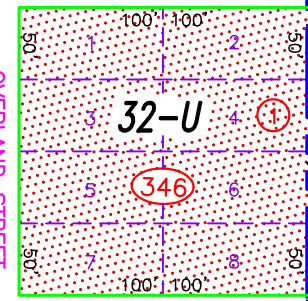
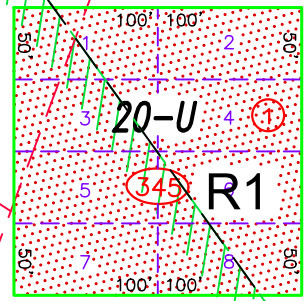
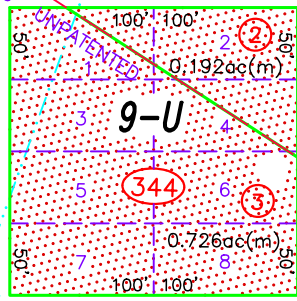
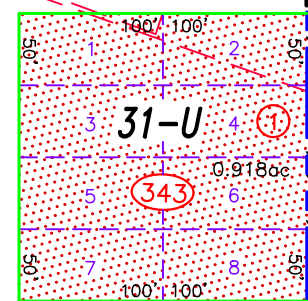
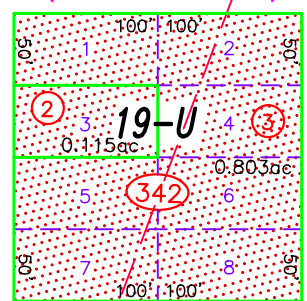
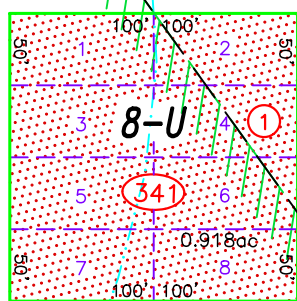

TWELFTH STREET  
(Platted - not built)

13-17 05-57

35

ADDED EASEMENT FOR WATER TANK, DOC #269047, 10/29/21 NJW  
 REVIEWED AND REVISED MINING CLAIM LOCATIONS, PARCELS SPLIT ALONG MINING CLAIMS:  
 001-344-01 TO 02, 03; 001-347-01 TO 02, 03; 05/15/21 NJW

