

01-38
FLOOD ZONE
MAP

R 44 E

A Portion of SE 1/4 Section 19

1MRA—FIRST MERGER & RESUBDIVISION OF THE TOWN OF AUSTIN, NEVADA, DOC #281420
A—TOWN OF AUSTIN
UA—UPPER AUSTIN ADDITION, DOC #160895

Traveled Road or Trail (Loc approx)

ZONE X

AREAS OUTSIDE THE 500 YEAR FLOOD



1% ANNUAL CHANGE FLOOD DISCHARGE CONTAINED IN CULVERT (GENERALLY ALONG U.S. 50)

T 19 N

NOTE:
THIS PLAT IS FOR ASSESSMENT USE ONLY, AND DOES NOT REPRESENT A SURVEY. NO LIABILITY IS ASSUMED AS TO THE ACCURACY OF THE DATA DELINEATED HEREON. USE OF THIS PLAT FOR OTHER THAN ASSESSMENT PURPOSES IS FORBIDDEN UNLESS APPROVED BY THE DEPARTMENT OF TAXATION, DIVISION OF ASSESSMENT STANDARDS.

(M) INDICATES CAD MEASURED

FLOOD ZONE DATA SOURCE:
FEMA NATIONAL FLOOD HAZARD MAP
<https://msc.fema.gov>

FLOOD INSURANCE RATE MAP
PANEL 32015C2550G
DATE: 11/20/2013

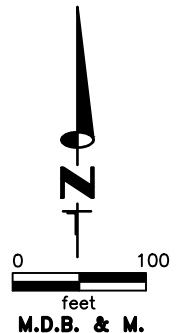

M.D.B. & M.

Austin
LANDER COUNTY

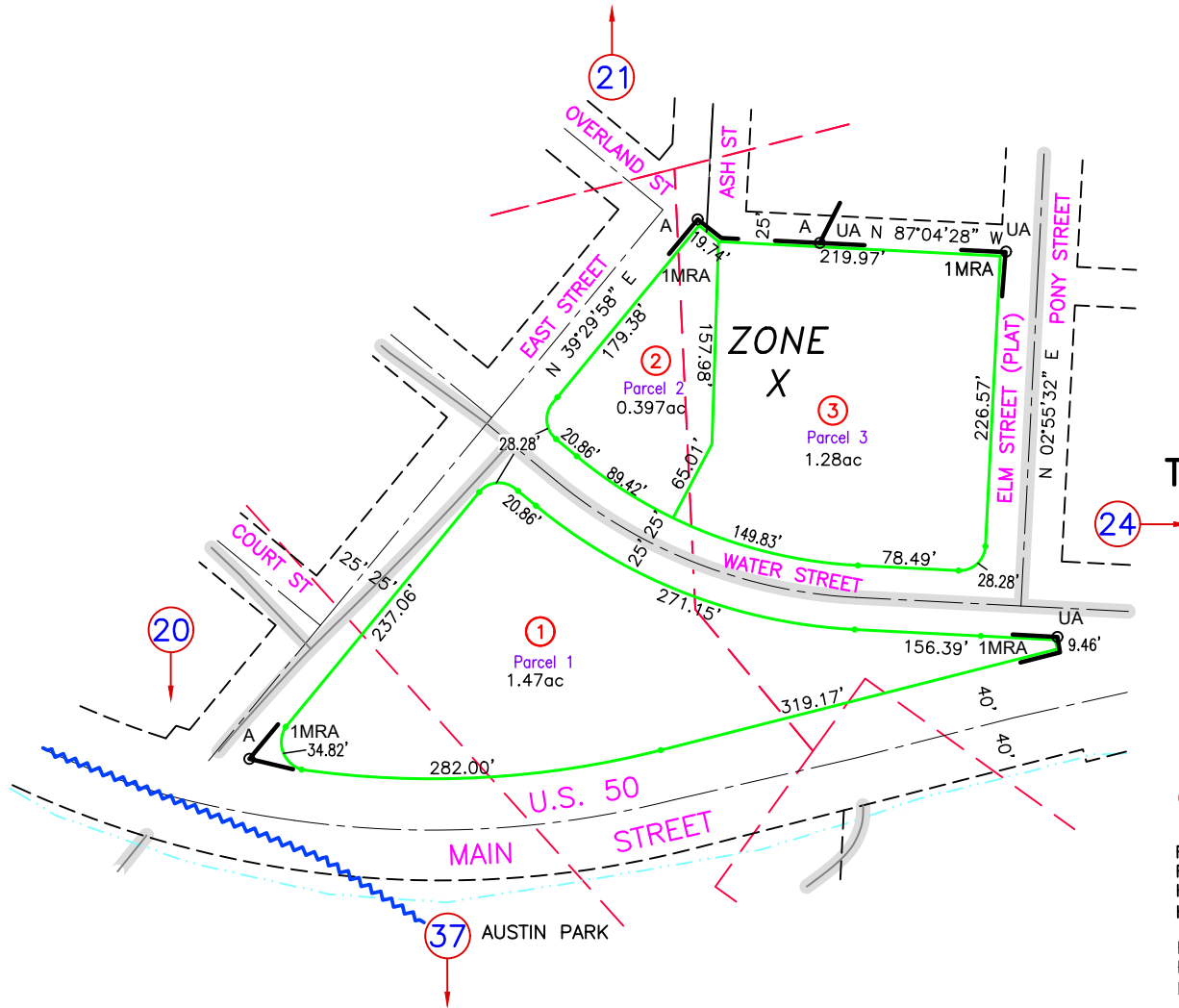

REVIEWED 09/25/2023 NJW
REVIEWED AND REVISED MINING CLAIM LOCATIONS, 05/15/21 NJW
NEW MAP, FIRST MERGER & RESUBDIVISION OF THE TOWN OF AUSTIN, NEVADA, DOC #281420
NEW PARCELS 01-380-01, 02, 03, DOC #281420, 09/07/2018 NJW