

R 44 E

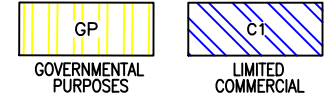

A Portion of SE 1/4 Section 19

1MRA—FIRST MERGER & RESUBDIVISION OF THE TOWN OF AUSTIN, NEVADA, DOC #281420
A—AUSTIN TOWN
UA—UPPER AUSTIN ADDITION, DOC #160895

— Traveled Road or Trail (Loc approx)

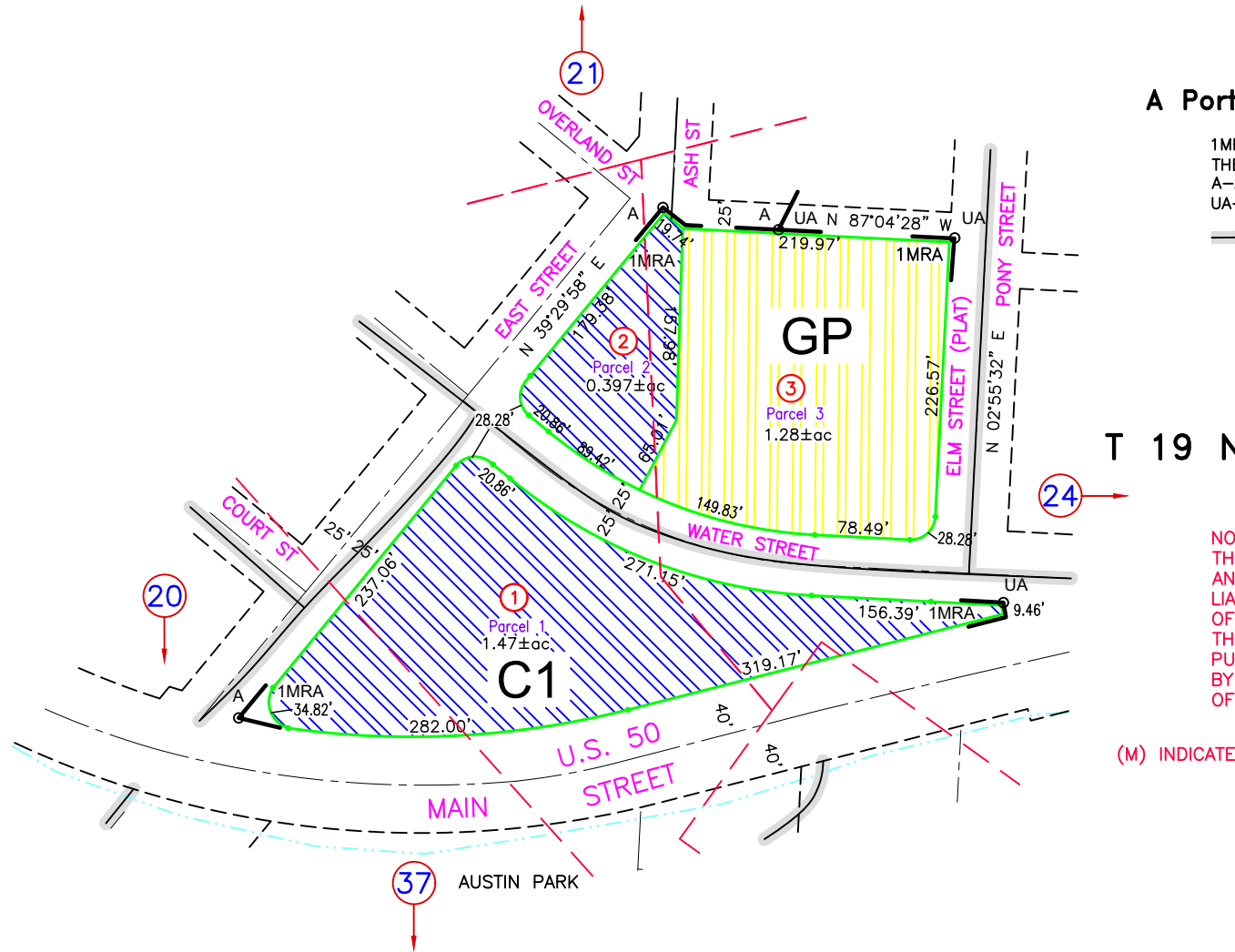

NOTE:
THIS PLAT IS FOR ASSESSMENT USE ONLY, AND DOES NOT REPRESENT A SURVEY. NO LIABILITY IS ASSUMED AS TO THE ACCURACY OF THE DATA DELINEATED HEREON. USE OF THIS PLAT FOR OTHER THAN ASSESSMENT PURPOSES IS FORBIDDEN UNLESS APPROVED BY THE DEPARTMENT OF TAXATION, DIVISION OF ASSESSMENT STANDARDS.

(M) INDICATES CAD MEASURED

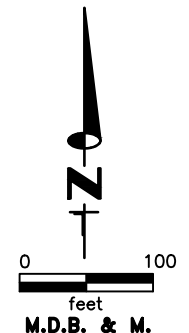

REVIEWED AND REVISED MINING CLAIM LOCATIONS, 05/15/21 NJW
NEW MAP, FIRST MERGER & RESUBDIVISION OF THE TOWN OF AUSTIN, NEVADA, DOC #281420
NEW PARCELS 01-380-01, 02, 03, DOC #281420, 09/07/2018 NJW