

T 32 N R 45 E
A Portion of Section 18

MAP

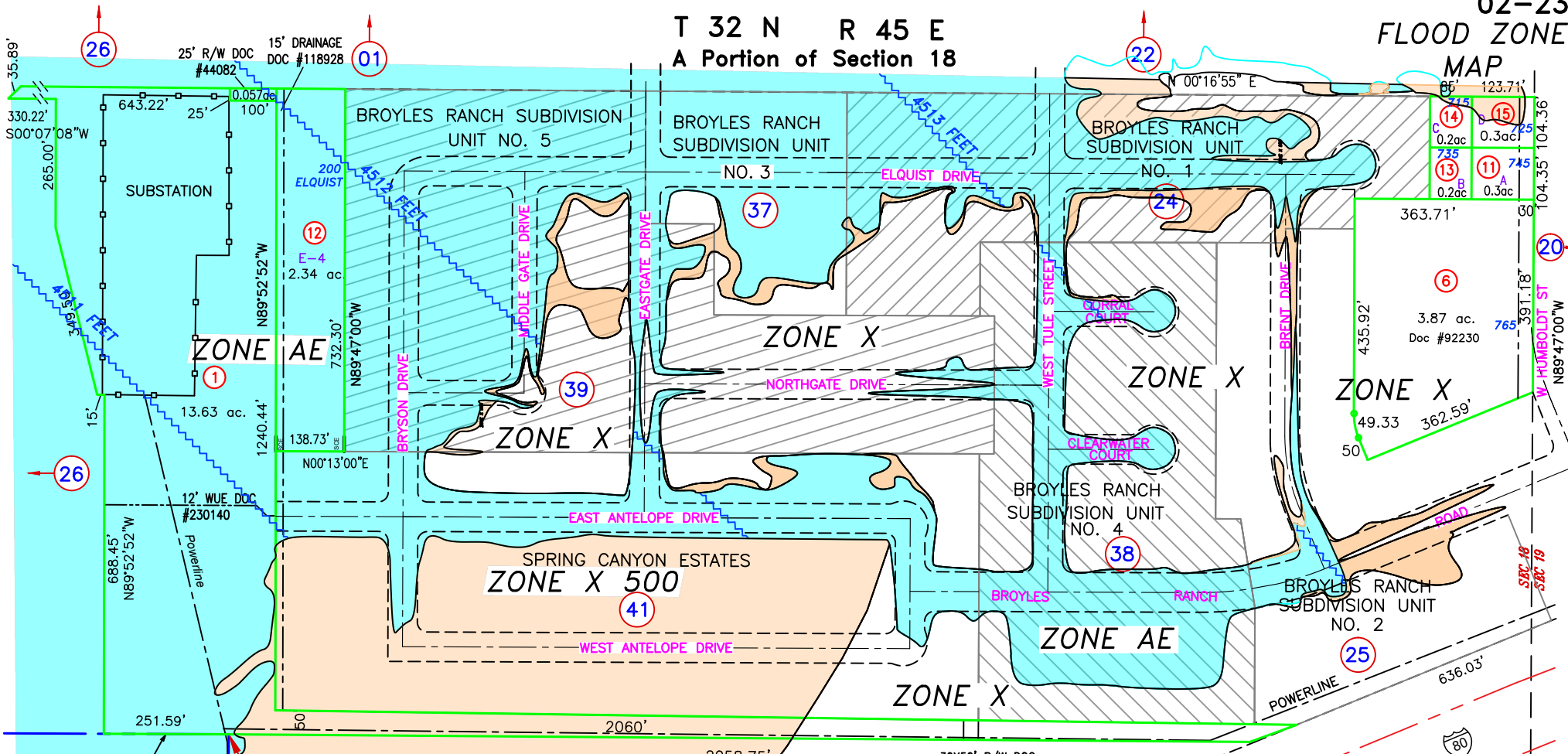

14	15
0.2ac	0.3ac
735	745
13	11
0.2ac	0.3ac

<p style="text-align: center;">ZONE X</p> <p style="text-align: center;">AREAS OUTSIDE THE 500 YEAR FLOOD</p> <p style="text-align: center;">4512 FEET</p> <p style="text-align: center;">BASE FLOOD ELEVATION</p>	<p style="text-align: center;">ZONE AE</p> <p style="text-align: center;">BASE FLOOD ELEVATIONS DETERMINED</p> <p style="text-align: center;">1% ANNUAL CHANCE OF FLOOD HAZARD, 100 YEAR FLOOD</p>	<p style="text-align: center;">ZONE X 500</p> <p style="text-align: center;">0.2% ANNUAL CHANCE OF FLOOD HAZARD, 500 YEAR FLOOD</p>
--	--	---

35
FLOOD ZONE DATA SOURCE:
FEMA NATIONAL FLOOD
HAZARD MAP
<https://msc.fema.gov>

FLOOD INSURANCE RATE MAP
PANEL 32015C0465G
DATE: 11/20/2013

NOTE:
THIS PLAT IS FOR ASSESSMENT USE ONLY, AND DOES NOT
REPRESENT A SURVEY. NO LIABILITY IS ASSUMED AS TO
THE ACCURACY OF THE DATA DELINEATED HEREON. USE
OF THIS PLAT FOR OTHER THAN ASSESSMENT PURPOSES
IS FORBIDDEN UNLESS APPROVED BY THE DEPT. OF
TAXATION. DIVISION OF ASSESSMENT STANDARDS.

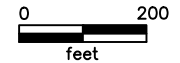

M.D.B. & M.

**Battle Mountain
LANDER COUNTY**