

02-32 FLOOD ZONE MAP

R 45 E

A Portion of S 1/2 Section 19

ZONE AE

BASE FLOOD ELEVATIONS DETERMINED
1% ANNUAL CHANCE OF FLOOD HAZARD,
100 YEAR FLOOD

ZONE X 500

0.2% ANNUAL CHANCE OF FLOOD HAZARD,
500 YEAR FLOOD

ZONE X

AREAS OUTSIDE THE 500 YEAR FLOOD

4520 FEET
BASE FLOOD ELEVATION

NOTE:
THIS PLAT IS FOR ASSESSMENT USE ONLY,
AND DOES NOT REPRESENT A SURVEY. NO
LIABILITY IS ASSUMED AS TO THE ACCURACY
OF THE DATA DELINEATED HEREON. USE
OF THIS PLAT FOR OTHER THAN
ASSESSMENT PURPOSES IS FORBIDDEN
UNLESS APPROVED BY THE DEPT. OF
TAXATION. DIVISION OF ASSESSMENT
STANDARDS.

FLOOD ZONE DATA
SOURCE: FEMA NATIONAL
FLOOD HAZARD MAP
<https://msc.fema.gov>

FLOOD INSURANCE RATE MAP
PANEL 32015C0465G
DATE: 11/20/2013

APN	LOT #	GROSS AC	NET AC	DOC #
02-320-08	A-1	2.5		219825
02-320-09	A-2	1.25		219825
02-320-10	A-3	1.07		219825
02-320-15	B1	0.514		289348
02-320-16	B2	0.514		289348
02-320-17	B3	0.514		289348

ELEC ESMT, 02-320-07, DOC #272577, 274691
ADDITIONAL ESMTS, 002-320-11, 13, 14, DOC #275405

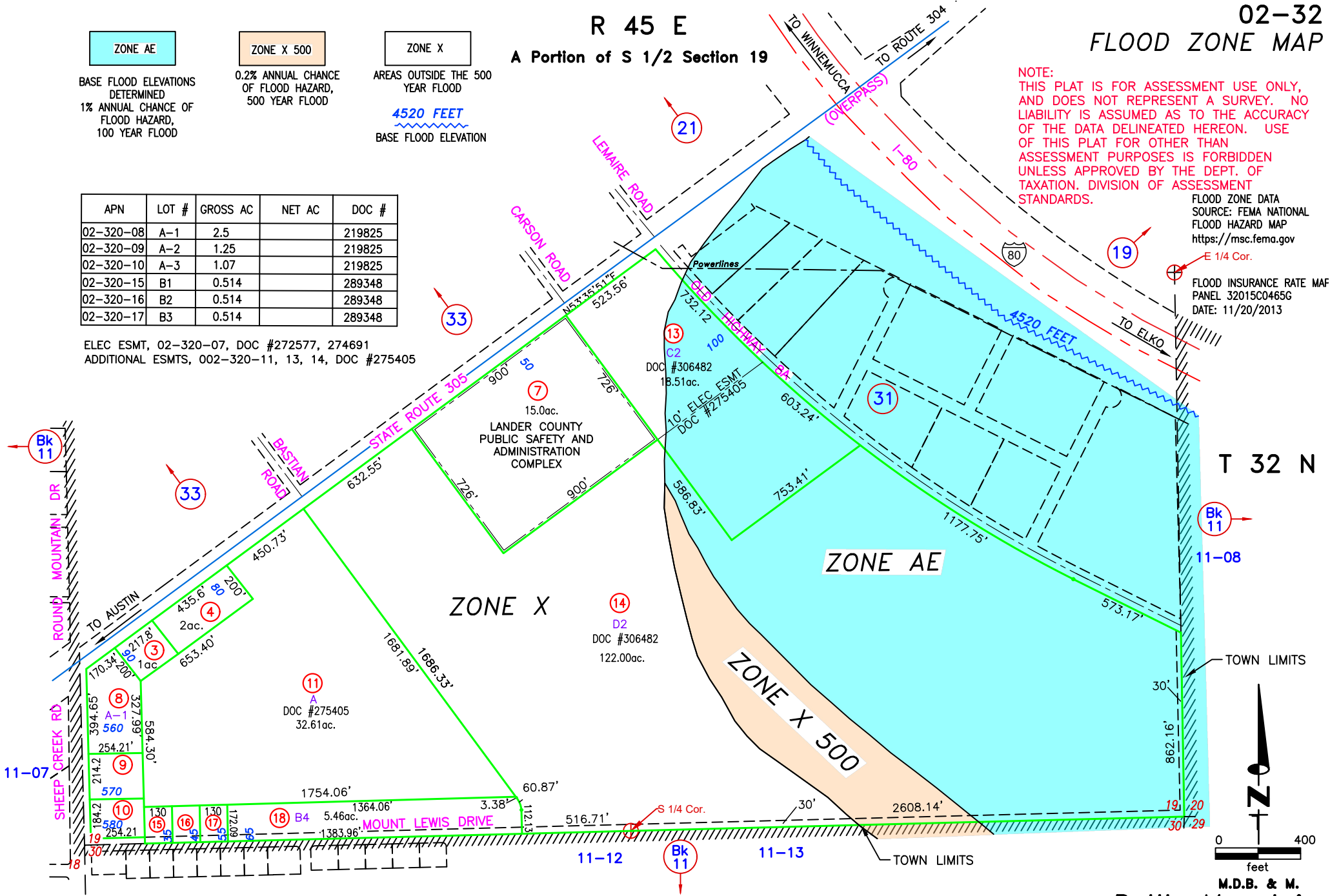

REVIEWED 03/27/23 NJW
BOUNDARY LINE ADJUSTMENT, 002-320-13, 14, DOC #306482, 11/21/22 NJW
02-232-12 SPLIT TO 02-320-15, 16, 17, 18, DOC #289348, 07/15/19 NJW

**Battle Mountain
LANDER COUNTY**