

# 03-10 FLOOD ZONE MAP

## A Portion of SE 1/4 Section 36

**ZONE AE**  
BASE FLOOD ELEVATIONS DETERMINED  
1% ANNUAL CHANCE OF FLOOD HAZARD,  
100 YEAR FLOOD

**ZONE AE FLOODWAY**  
REGULATORY FLOODWAY, STREAM CHANNEL AND  
FLOODPLAIN TO BE KEPT FREE OF  
ENCROACHMENT

**ZONE X 500**  
0.2% ANNUAL CHANCE  
OF FLOOD HAZARD,  
500 YEAR FLOOD

**ZONE X**  
AREAS OUTSIDE THE 500  
YEAR FLOOD

6174 FEET  
BASE FLOOD ELEVATION

FLOOD INSURANCE RATE MAP  
PANEL 32015C3080G  
DATE: 11/20/2013

FLOOD ZONE DATA  
SOURCE: FEMA NATIONAL  
FLOOD HAZARD MAP  
<https://msc.fema.gov>

KT1 - Kingston Town Unit No. 1, Doc #72409  
KT6 - Kingston Town Unit No. 6, Doc #73020  
KCS - Kingston Canyon Stream Sites, Doc #57553  
KT - Kingston Town  
UNREC - Unrecorded Subdivision

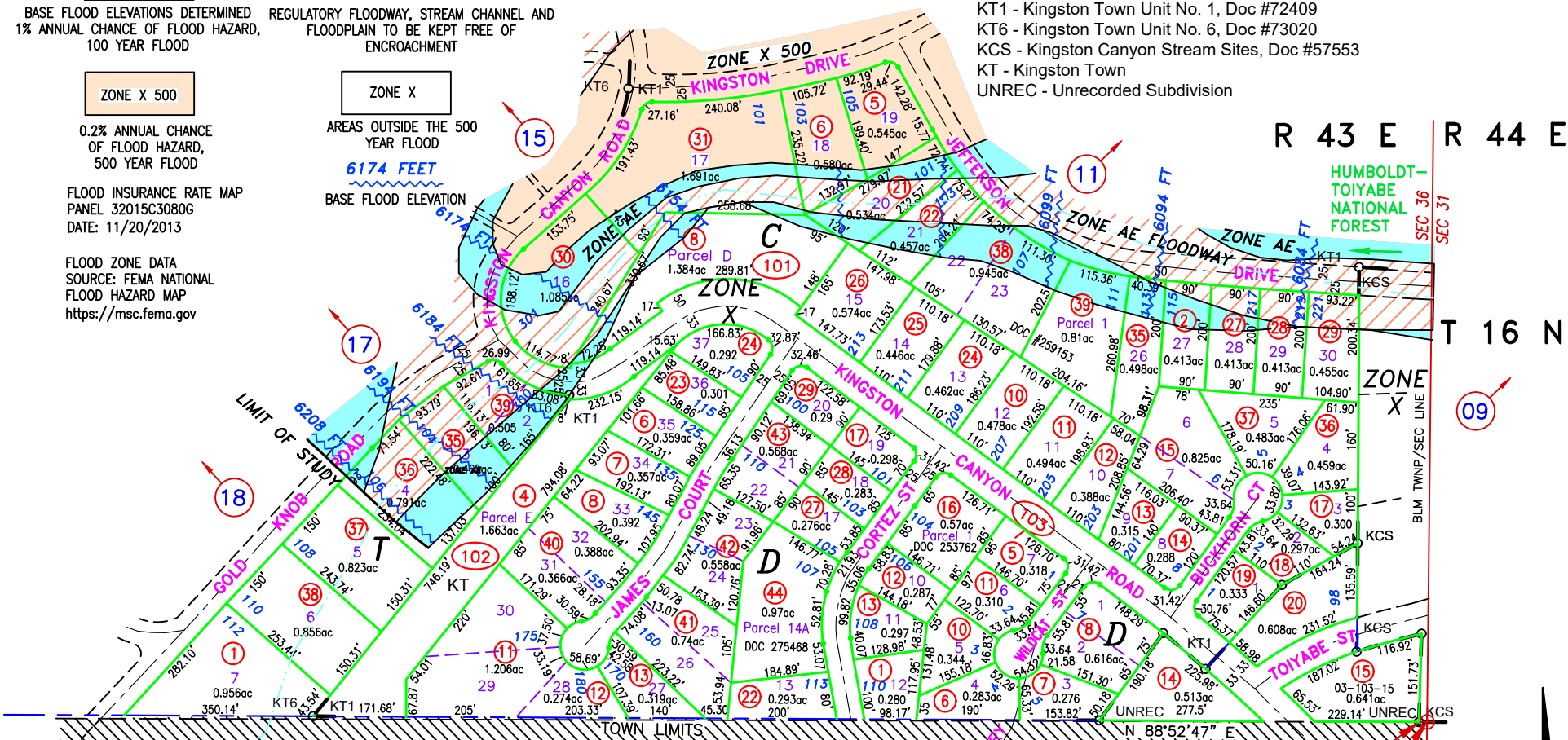

**KINGSTON NOTE:**  
THE SECTION CORNERS SHOWN ON THE  
VARIOUS TOWN PLAT MAPS DO NOT EXACTLY  
COINCIDE WITH THE BLM SECTION CORNERS.  
(PLAT) INDICATES A PLATTED CORNER AND  
(BLM) INDICATES A BLM CORNER AS OBTAINED  
FROM THE CURRENT PUBLIC LANDBASE

GROSS ACREAGE IS SHOWN.  
(N) INDICATES NET ACREAGE  
(M) INDICATES CAD MEASURED

**NOTE:**  
THIS PLAT IS FOR ASSESSMENT USE ONLY, AND DOES  
NOT REPRESENT A SURVEY. NO LIABILITY IS  
ASSUMED AS TO THE ACCURACY OF THE DATA  
DELINEATED HEREON. USE OF THIS PLAT FOR OTHER  
THAN ASSESSMENT PURPOSES IS FORBIDDEN UNLESS  
APPROVED BY THE DEPARTMENT OF TAXATION, DIVISION  
OF ASSESSMENT STANDARDS.

REVIEWED 08/28/23 NJW  
RELABELLED KMA TO KT, DOC #273324, 12/16/21, NJW  
BOUNDARY LINE ADJUSTMENT, 003-101-38, 39; DOC #259153, 11/09/20  
UPDATE LANDBASE 11/05/20 NJW

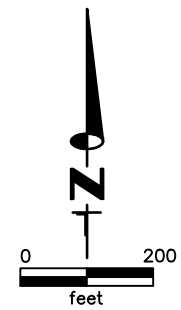

M.D.B. & M.  
**Kingston**  
LANDER COUNTY