

FLOOD ZONE MAP

R 43 E

A Portion of Section 36

KT3 - Kingston Town Unit No. 3, Doc #72706
 KT4 - Kingston Town Unit No. 4, Doc #72519
 KT6 - Kingston Town Unit No. 6, Doc #73020
 KT - Kingston Town



REGULATORY FLOODWAY,
 STREAM CHANNEL AND
 FLOODPLAIN TO BE KEPT
 FREE OF ENCROACHMENT

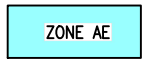

BASE FLOOD ELEVATIONS
 DETERMINED
 1% ANNUAL CHANCE OF
 FLOOD HAZARD,
 100 YEAR FLOOD

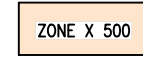

0.2% ANNUAL CHANCE
 OF FLOOD HAZARD,
 500 YEAR FLOOD

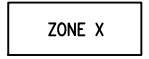

AREAS OUTSIDE THE 500
 YEAR FLOOD

NOTE:
 THIS PLAT IS FOR ASSESSMENT USE ONLY, AND DOES NOT REPRESENT
 A SURVEY. NO LIABILITY IS ASSUMED AS TO THE ACCURACY OF THE
 DATA DELINEATED HEREON. USE OF THIS PLAT FOR OTHER THAN
 ASSESSMENT PURPOSES IS FORBIDDEN UNLESS APPROVED BY THE
 DEPARTMENT OF TAXATION, DIVISION OF ASSESSMENT STANDARDS.

KINGSTON NOTE:
 THE SECTION CORNERS SHOWN ON THE VARIOUS TOWN PLAT MAPS
 DO NOT EXACTLY COINCIDE WITH THE BLM SECTION CORNERS.
 (PLAT) INDICATES A PLATTED CORNER AND (BLM) INDICATES A BLM
 CORNER AS OBTAINED FROM THE CURRENT PUBLIC LANDBASE

6174 FEET

BASE FLOOD ELEVATION

FLOOD ZONE DATA SOURCE:
 FEMA NATIONAL FLOOD
 HAZARD MAP
<https://msc.fema.gov>

FLOOD INSURANCE RATE MAP
 PANELS 32015C3080G
 DATE: 11/20/2013

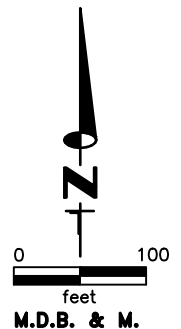

**Kingston
 LANDER COUNTY**

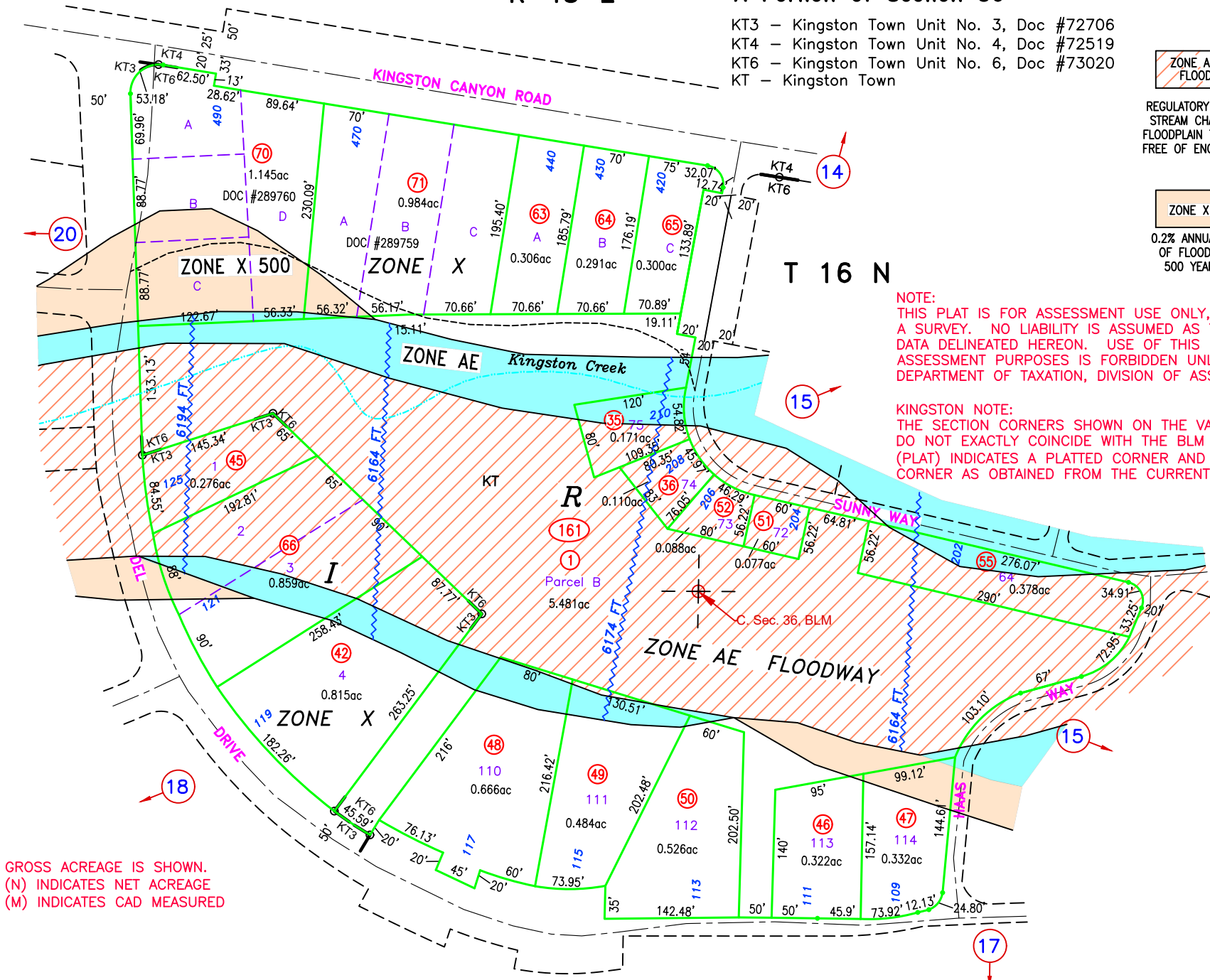

GROSS ACREAGE IS SHOWN.
 (N) INDICATES NET ACREAGE
 (M) INDICATES CAD MEASURED

REVIEWED 08/28/23 NJW
 RELABELLED KMA TO KT, DOC #273324, 04/14/22, NJW
 UPDATE LANDBASE, 10/03/20 NJW