

FLOOD ZONE MAP

R 43 E

A Portion of Section 36

FLOOD INSURANCE RATE MAP  
PANELS 32015C3080G  
DATE: 11/20/2013

FLOOD ZONE DATA SOURCE:  
FEMA NATIONAL FLOOD  
HAZARD MAP  
<https://msc.fema.gov>

KT3 - Kingston Town Unit No. 3, Doc #72706  
KT4 - Kingston Town Unit No. 4, Doc #72519  
KT6 - Kingston Town Unit No. 6, Doc #73020  
KT - Kingston Town

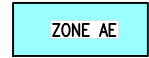

REGULATORY FLOODWAY,  
STREAM CHANNEL AND  
FLOODPLAIN TO BE KEPT  
FREE OF ENCROACHMENT

BASE FLOOD ELEVATIONS  
DETERMINED  
1% ANNUAL CHANCE OF  
FLOOD HAZARD,  
100 YEAR FLOOD

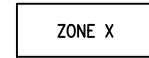

AREAS OUTSIDE THE 500  
YEAR FLOOD

6174 FEET  
BASE FLOOD ELEVATION

T 16 N

SELECT PARCEL DATA:

APN	LOT #	AREA
3-181-44	17	0.292ac
3-181-45	18	0.289ac
3-181-52	24	0.279ac
3-181-53	25	0.283ac
3-181-54	26	0.278ac
3-181-60	20	0.299ac
3-181-62	34	0.296ac
3-181-63	35	0.301ac
3-181-64	36	0.295ac
3-181-65	37	0.311ac
3-181-68	38	0.299ac
3-181-70	40	0.314ac

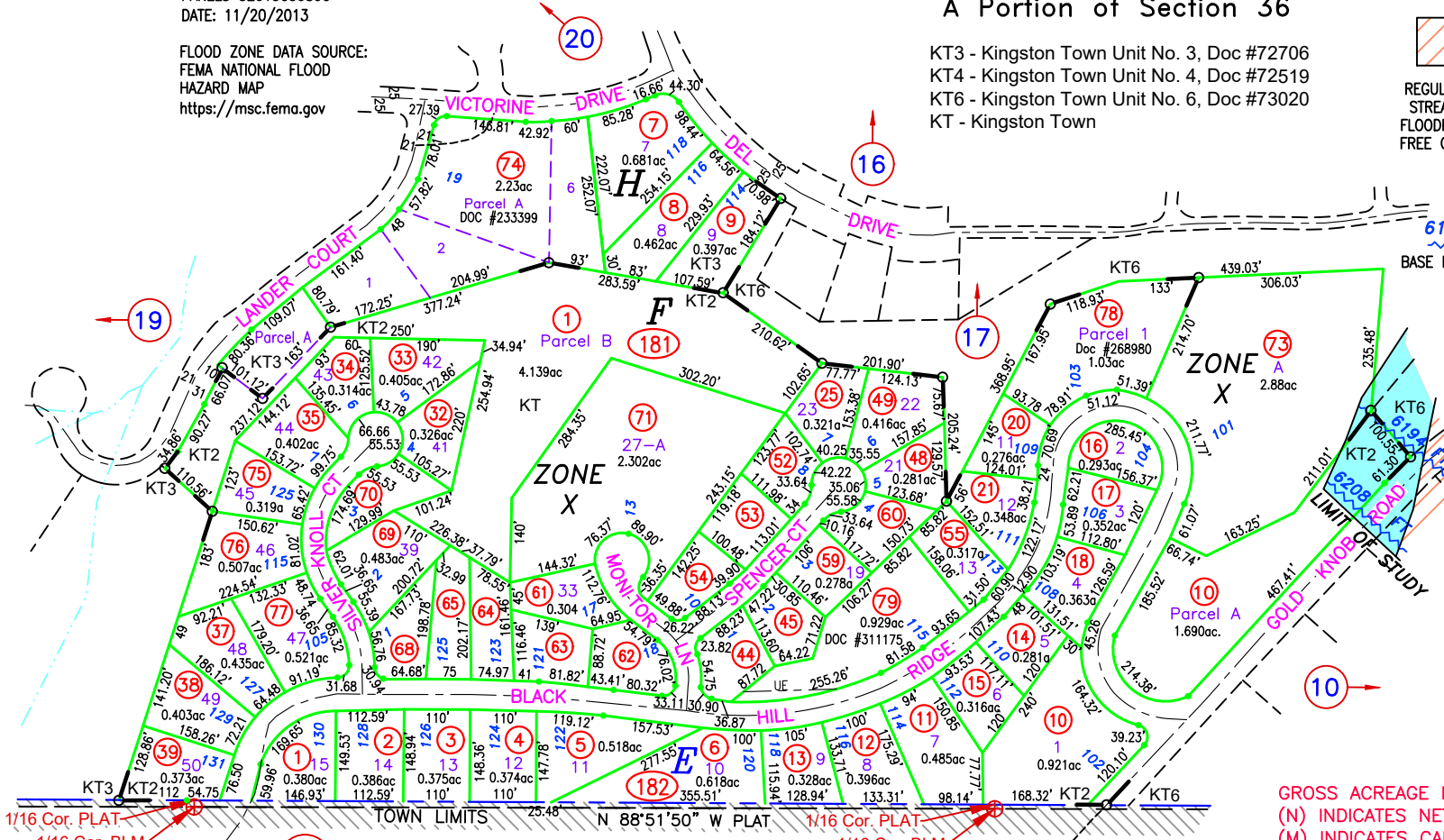

GROSS ACREAGE IS SHOWN.  
(N) INDICATES NET ACREAGE  
(M) INDICATES CAD MEASURED  
(UE) UTILITY EASEMENT

**KINGSTON NOTE:**  
THE SECTION CORNERS SHOWN ON THE VARIOUS  
TOWN PLAT MAPS DO NOT EXACTLY COINCIDE  
WITH THE BLM SECTION CORNERS. (PLAT)  
INDICATES A PLATTED CORNER AND (BLM)  
INDICATES A BLM CORNER AS OBTAINED FROM  
THE CURRENT PUBLIC LANDBASE

**NOTE:**  
THIS PLAT IS FOR ASSESSMENT USE ONLY,  
AND DOES NOT REPRESENT A SURVEY. NO  
LIABILITY IS ASSUMED AS TO THE ACCURACY  
OF THE DATA DELINEATED HEREON. USE OF  
THIS PLAT FOR OTHER THAN ASSESSMENT  
PURPOSES IS FORBIDDEN UNLESS APPROVED  
BY THE DEPARTMENT OF TAXATION, DIVISION  
OF ASSESSMENT STANDARDS.

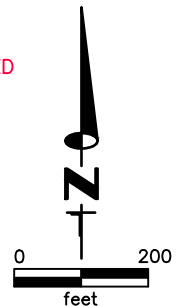

M.D.B. & M.  
**Kingston**  
**LANDER COUNTY**

COMBINE 003-181-56, 57, 58 TO 003-181-79, DOC #311175, 01/14/24 NJW  
ADD ESMT, 11/18/22, NJW  
RELABELLED KMA TO KT, DOC #273324, 04/14/22, NJW