

FLOOD ZONE MAP

R 43 E

A Portion of Section 36

KT3 - Kingston Town Unit No. 3, Doc #72706
KT - Kingston Town

	ZONE AE FLOODWAY		ZONE AE
REGULATORY FLOODWAY, STREAM CHANNEL AND FLOODPLAIN TO BE KEPT FREE OF ENCROACHMENT		BASE FLOOD ELEVATIONS DETERMINED 1% ANNUAL CHANCE OF FLOOD HAZARD, 100 YEAR FLOOD	
	ZONE X 500		ZONE X
0.2% ANNUAL CHANCE OF FLOOD HAZARD, 500 YEAR FLOOD		AREAS OUTSIDE THE 500 YEAR FLOOD	
6274 FEET			
BASE FLOOD ELEVATION			

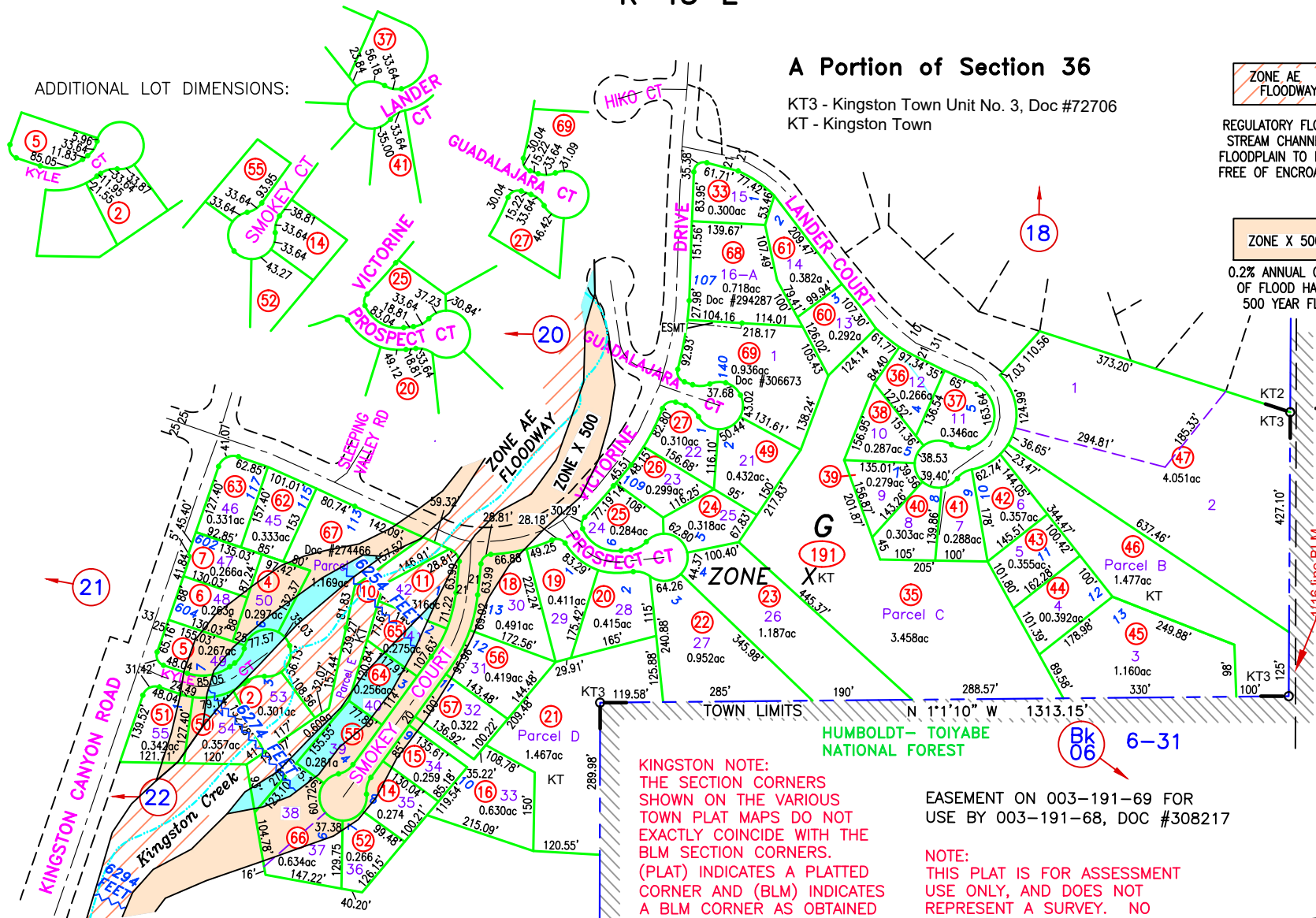

ADDITIONAL LOT DIMENSIONS:

T 16 N

FLOOD ZONE DATA SOURCE:
FEMA NATIONAL FLOOD HAZARD MAP
<https://msc.fema.gov>

FLOOD INSURANCE RATE MAP
PANELS 32015C3080G
DATE: 11/20/2013

KINGSTON NOTE:
THE SECTION CORNERS SHOWN ON THE VARIOUS TOWN PLAT MAPS DO NOT EXACTLY COINCIDE WITH THE BLM SECTION CORNERS. (PLAT) INDICATES A PLATTED CORNER AND (BLM) INDICATES A BLM CORNER AS OBTAINED FROM THE CURRENT PUBLIC LANDBASE

EASEMENT ON 003-191-69 FOR USE BY 003-191-68, DOC #308217

NOTE:
THIS PLAT IS FOR ASSESSMENT USE ONLY, AND DOES NOT REPRESENT A SURVEY. NO LIABILITY IS ASSUMED AS TO THE ACCURACY OF THE DATA DELINEATED HEREON. USE OF THIS PLAT FOR OTHER THAN ASSESSMENT PURPOSES IS FORBIDDEN UNLESS APPROVED BY THE DEPARTMENT OF TAXATION, DIVISION OF ASSESSMENT STANDARDS.

GROSS ACREAGE IS SHOWN.
(N) INDICATES NET ACREAGE
(M) INDICATES CAD MEASURED

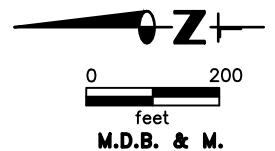

M.D.B. & M.
Kingston
LANDER COUNTY

REVIEWED 09/15/23 NJW
RECORD OF SURVEY, 003-190-68, DOC #308313, 07/20/23 NJW
ADD EASEMENT, 003-190-69, DOC #308217, 03/01/23 NJW
COMBINE 03-191-29, 30, 48 TO 03-191-69,
DOC #306673, 12/01/22 NJW

W 1/4 Cor. Sec 36, BLM