

R 43 E

13-10 5-55

R 44 E

Section 19

13-11

# MINERAL PATENTS REESE RIVER MINING DISTRICT

13-13

5-58  
13-14

T 19 N

**ACREAGE NOTE:**  
GROSS ACREAGES WERE OBTAINED FROM THE MINERAL SURVEY INFORMATION, WHERE PRESENT. FOR CLAIMS THAT OVERLAP, NET ACREAGE WAS DETERMINED BY CAD MEASUREMENTS. CLAIMS WERE CONSIDERED IN CHRONOLOGICAL ORDER OF LOCATION.

**MINERAL SURVEY NUMBERS:** FOR OLDER CLAIMS THE ORIGINAL SURVEY NUMBER IS LISTED AS "MS" AND THE STATEWIDE (NVMS) IS IN PARENTHESIS.

**CLAIMS THAT OVERLAP THE AUSTIN TOWN BOUNDARY HAVE BEEN DIVIDED INTO PARTS, BOOK 13 OUTSIDE TOWN, BOOK 1 INSIDE TOWN**

**NOTE:**  
THIS PLAT IS FOR ASSESSMENT USE ONLY, AND DOES NOT REPRESENT A SURVEY. NO LIABILITY IS ASSUMED AS TO THE ACCURACY OF THE DATA DELINEATED HEREON. USE OF THIS PLAT FOR OTHER THAN ASSESSMENT PURPOSES IS FORBIDDEN UNLESS APPROVED BY THE DEPARTMENT OF TAXATION, DIVISION OF ASSESSMENT STANDARDS.

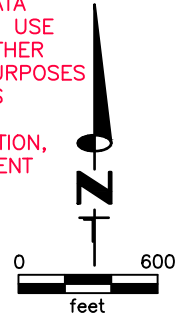

M.D.B. & M.

## LANDER COUNTY

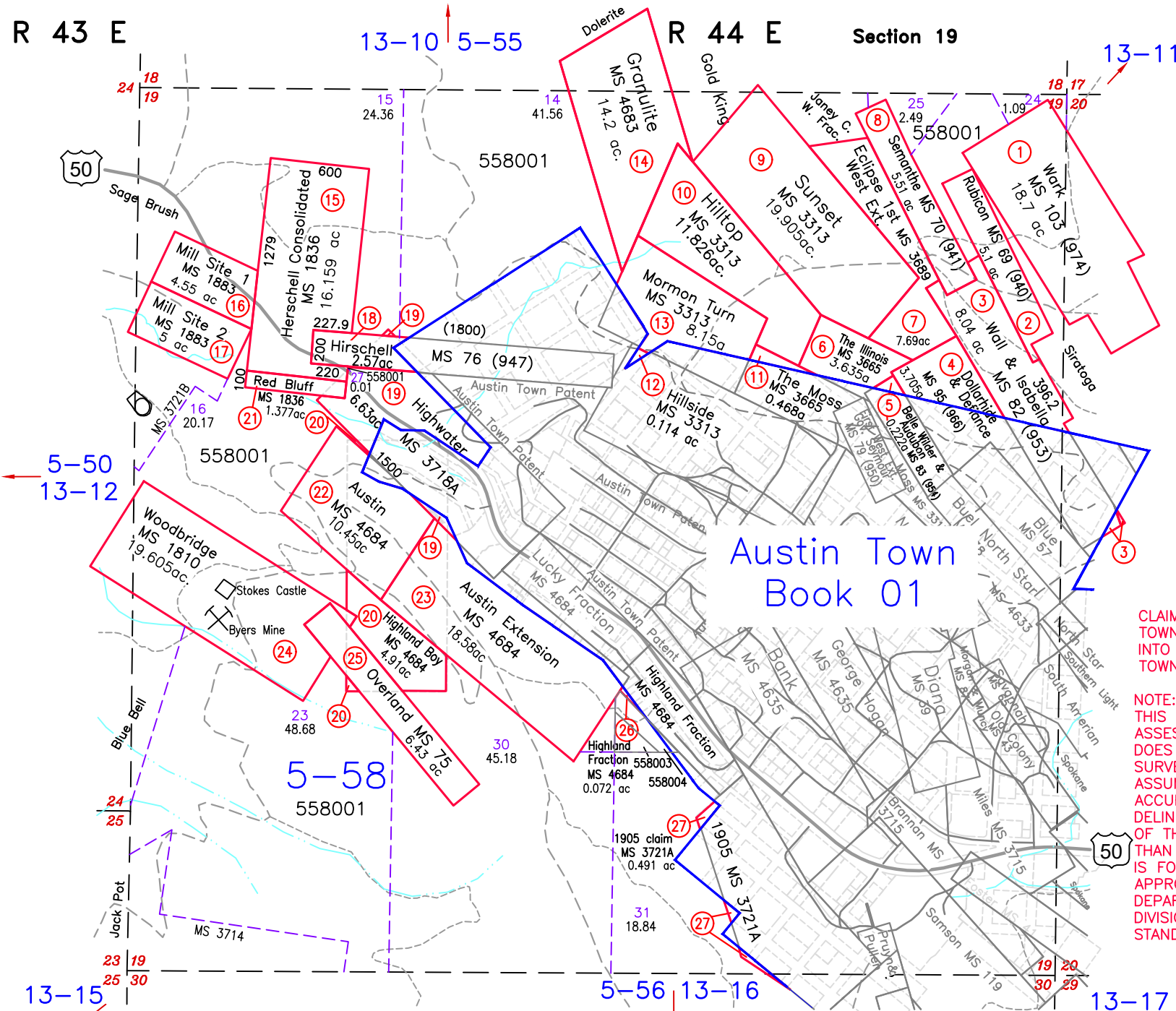

REVISED 12/02/22 NJW  
NEW MAP 11/26/18 NJW  
PARCEL 05-450-22 CHANGED TO 05-580-01  
PARCEL 05-450-23 CHANGED TO 05-580-02